

OLIVE, CARMEL., ID: 250269600962791,

13 JUN 2008 10:28

PRESET 1 PA230
 B F R G CFM F PRE F
 TEI P 15 CM XV 58% 2.0 MHZ G 34% CW 2.0 MHZ G 55%
 PRC 9-3-H PRS 2 5.6KHZ PRS 1
 PST 4 M 3-B-H PRS 1
 FP 900 HZ

A PULM
 FP --- m
 Pymn --- m/s
 Pgm --- mmHg
 Vbvp -1.75 m/s
 Pqp 12.2 mmHg
 PAP --- mmHg
 TAP --- ms

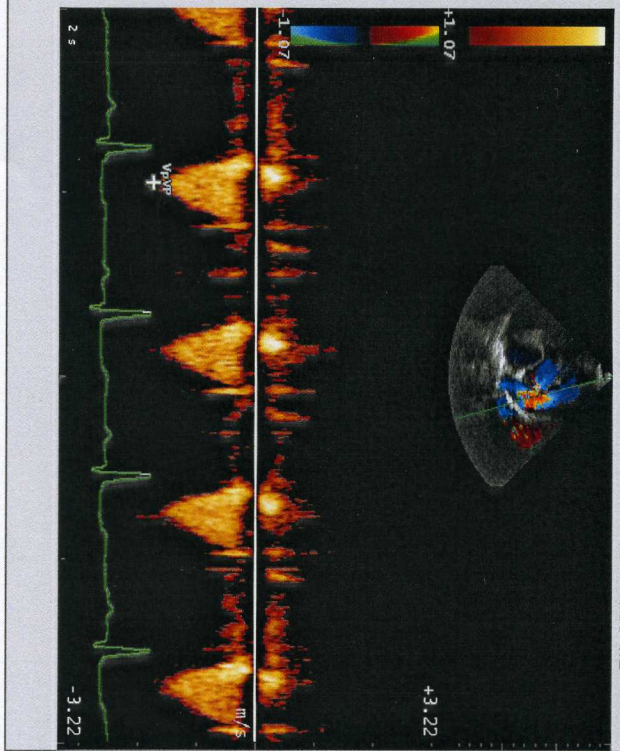

FC 127

OLIVE, CARMEL., ID: 250269600962791,

13 JUN 2008 10:30

PRESET 1 PA230
 B F R G CFM F PRE F
 TEI P 15 CM XV 58% 2.0 MHZ G 34% CW 2.0 MHZ G 55%
 PRC 9-3-H PRS 2 4.8KHZ PRS 1
 PST 4 M 3-B-H PRS 1
 FP 900 HZ

AORTE
 FAO --- m
 VMAO --- m/s
 AGmn --- mmHg
 VPAO -2.10 m/s
 AGp 17.6 mmHg
 VDA --- m/s
 TAA --- ms

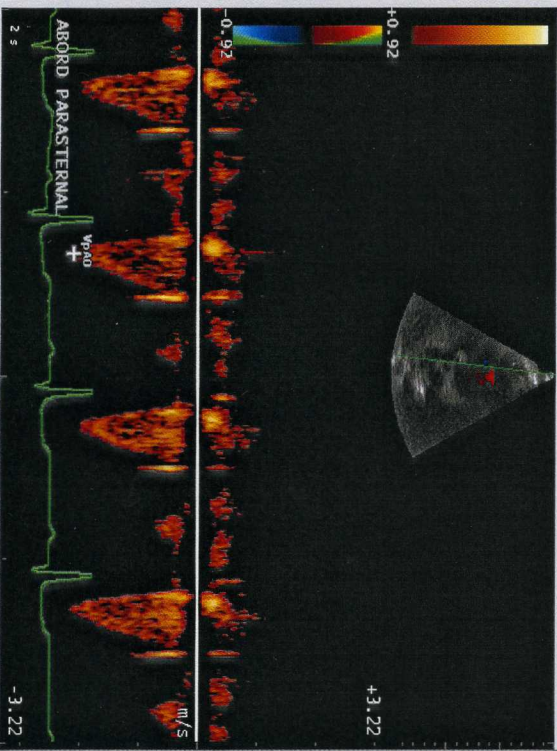

FC 126

OLIVE, CARMEL., ID: 250269600962791,

13 JUN 2008 10:33

PRESET 1 PA230
 B F R G CFM F PRE F
 TEI P 17 CM XV 58% 2.0 MHZ G 49% CW 2.0 MHZ G 55%
 PRC 9-3-H PRS 2 4.2KHZ PRS 1
 PST 4 M 3-B-H PRS 1
 FP 900 HZ

AORTE
 FAO --- m
 VMAO --- m/s
 AGmn --- mmHg
 VPAO -2.43 m/s
 AGp 23.7 mmHg
 VDA --- m/s
 TAA --- ms

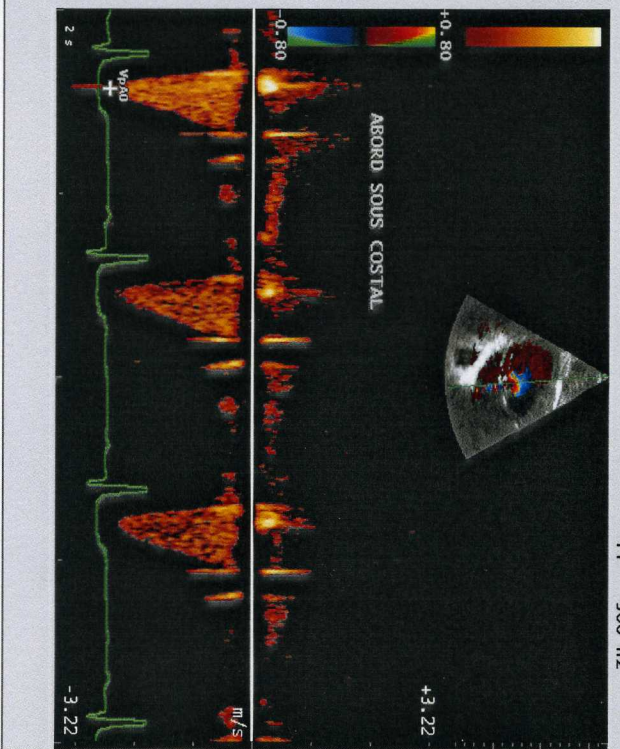

FC 102

OLIVE, CARMEL., ID: 250269600962791,

13 JUN 2008 10:25

PRESET 1 PA230
 B F R G CFM F PRE F
 TEI P 15 CM XV 58% 2.0 MHZ G 34% CW 2.0 MHZ G 55%
 PRC 9-3-H PRS 2 4.8KHZ PRS 1
 PST 4 M 3-B-H PRS 1
 FP 900 HZ

MG
 DVdD 10.1 mm
 SdTv 11.0 mm
 DVgd 43.9 mm
 PpD 10.6 mm
 SIVs 14.2 mm
 DVGs 30.7 mm
 PPS 14.7 mm
 FE 62 %
 FR 33 %
 S% 29 %
 PP% 39 %
 MWG 205 g

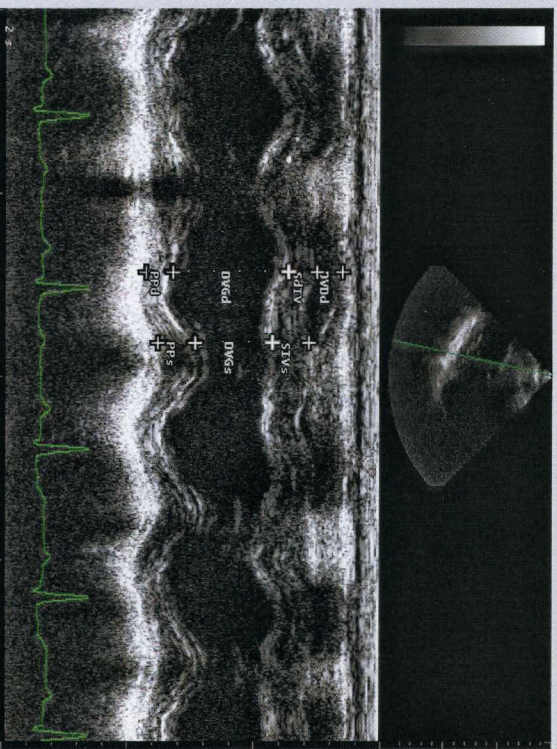

FC 141